ProbeChem®
Expedite Your Scientific Research

Certificate of Analysis

WWW.PROBECHEM.COM

Global Supplier of Chemical Probes, Inhibitors & Agonists.

Product Name : Taranabant (1R,2R) stereoisomer
Cat. No. : PC-42066
CAS No. : 701977-08-4
Batch No. : PC-4206601
Chemical Name : Propanamide, N-[(1R,2R)-3-(4-chlorophenyl)-2-(3-cyanophenyl)-1-methylpropyl]-2-methyl-2-[[5-(trifluoromethyl)-2-pyridinyl]oxy]-

PHYSICAL AND CHEMICAL PROPERTIES

Molecular Weight : 515.9545
Molecular Formula : $C_{27}H_{25}ClF_3N_3O_2$
Storage :

Powder	-20°C	3 years
	4°C	2 years
In solvent	-80°C	6 months
	-20°C	1 month

Chemical Structure :

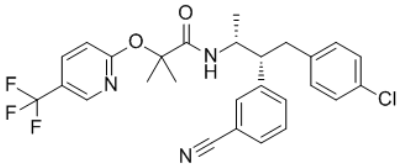

ANALYTICAL DATA

Appearance : Solid powder
^{1}H NMR Spectrum : Consistent with
HPLC : Consistent with
NP : Consistent with
Purity (HPLC) : >98%
Conclusion : The product has been tested and complies with the given specifications.

Caution: Product has not been fully validated for medical applications. Lab Use Only!

E-mail: tech@probechem.com